

# PLAT OF SURVEY

-OF-

KROTT SURVEYING INC.

N3705 WILLOW BEND LANE  
LAKE GENEVA WI. 53147  
PHONE # (262)248-3697  
FAX # (262)249-0639

LOT 1 CERTIFIED SURVEY MAP NO. 2395 LOCATED IN THE NORTHWEST 1/4 OF THE SOUTHEAST 1/4 OF SECTION 17, TOWN 3 NORTH, RANGE 16 EAST, TOWN OF SUGER CREEK, WALWORTH COUNTY, WISCONSIN.

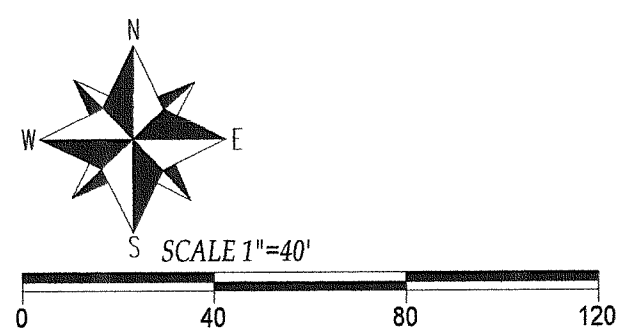
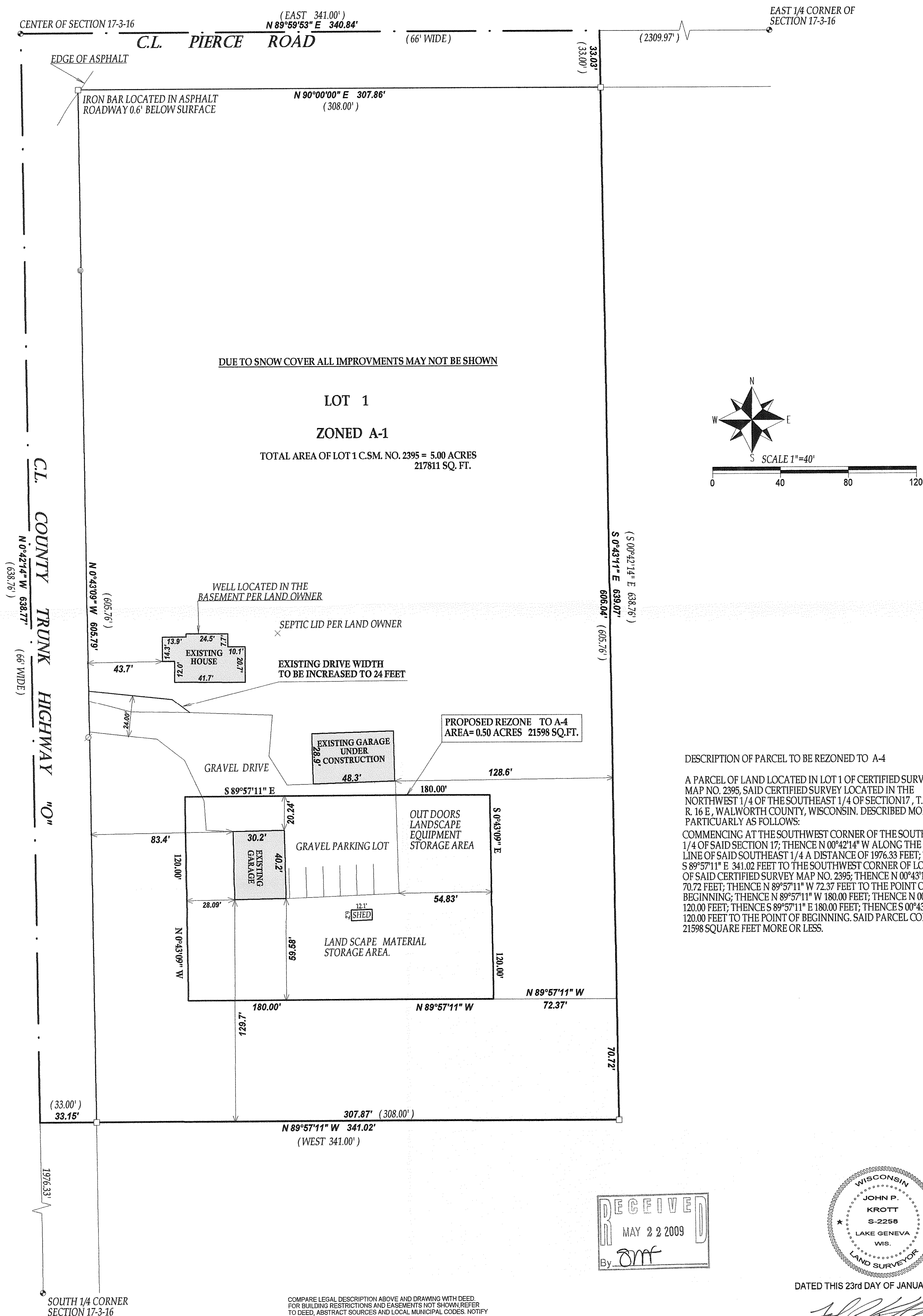

## LEGEND

- FOUND IRON BAR
- ⊙ UTILITY PEDESTAL
- ⊙ UTILITY POLE
- FOUND CONCRETE COUNTY MONUMENT WITH BRASS CAP

(XX) RECORDED AS

JOB # 09-003 TAX ID # GA239500001

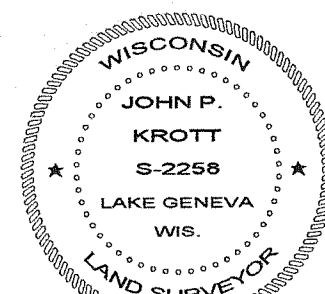
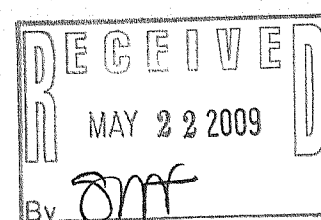

DATED THIS 23rd DAY OF JANUARY 2009.

JOHN KROTT S - 2258  
Wisconsin Registered Land Surveyor  
(original if signed in red)

COMPARE LEGAL DESCRIPTION ABOVE AND DRAWING WITH DEED. FOR BUILDING RESTRICTIONS AND EASEMENTS NOT SHOWN, REFER TO DEED, ABSTRACT SOURCES AND LOCAL MUNICIPAL CODES. NOTIFY THE SURVEYOR IMMEDIATELY OF ANY DISCREPANCY.

"I hereby certify that I have surveyed the above described property and that the above map is a true representation thereof and shows the size and location of all visible structures, apparent easements and encroachments if any."

This survey is made for the present owners of the property, and those who purchase, mortgage, or guarantee the title thereto, within one year from the date hereof.

316-2014